

1. All boundaries, dimensions and levels are to be checked on site before construction and any discrepancies are to be reported to the Architect.
 2. Do not scale from this drawing other than for planning purposes.
 3. Drawings not supplied in paper format by A+G architects Ltd may not be to the scale indicated in the size box.
 4. This drawing is copyright and may not be reproduced or used for any purpose other than that intended without prior written agreement from A+G architects.
 5. Any parts of the drawing based on Ordnance Survey maps are executed with the sanction of the controller of H.M. Stationery Office - Crown Copyright Reserved.

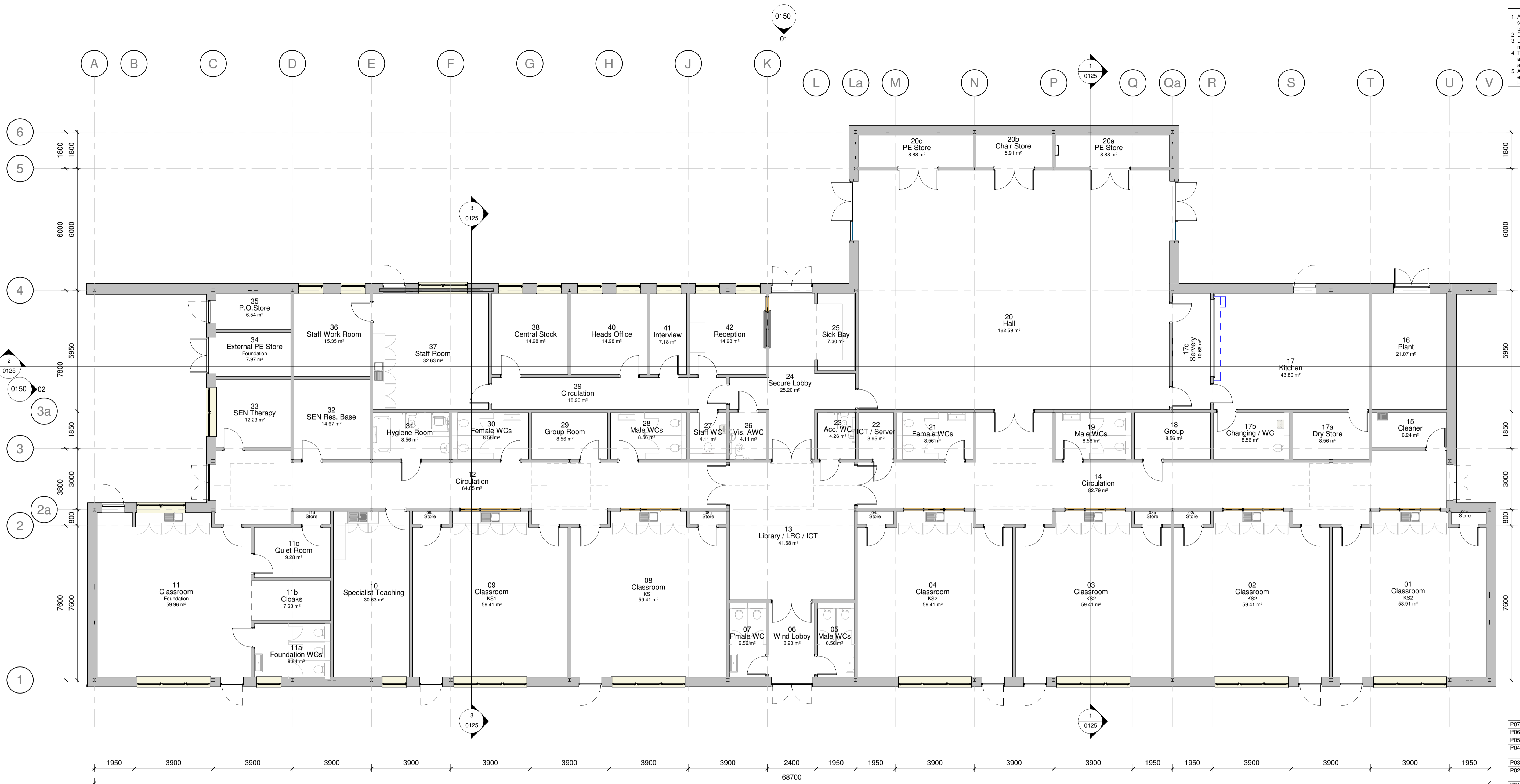

FFL-Ground Floor
 1 : 100

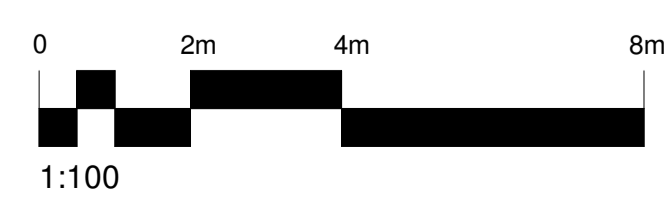

P07	19.04.23	Issued for planning	KB	KB
P06	03.04.23	Stage 3 Issue	KB	KB
P05	10.03.23	Room Nos revised	KB	KB
P04	14.02.23	Title block updated. Drawing no suffix removed.	KB	KB
P03	18.01.23	Scheme name revised to D1	KB	KB
P02	11.01.23	Layout handing updated to latest proposed site plan	KB	KB
P01	12.12.22	Feasibility Issue	KB	AF
Rev	Date	Description	By	CHK

PLANNING



11 Leicester Road • Loughborough
 Leicestershire • LE11 2AE
 t: 01509 212310
 e: email@aandgarchitects.com
 w: www.aandgarchitects.com

Client:
 Leicestershire County Council &
 Willmott Dixon Construction Limited

Project:
 Airfield Farm Primary School
 Airfield Farm Development
 Market Harborough

Drawing title:
 Ground Floor Plan - General Arrangement
 1FE (Extendable)

Drawing no: M00504-A&G-XX-00-DR-A-0110			
A+G Reference No. First Issue:		Rev:	
L2223		S1-P07	
Scale(s):	Size:	Drawn:	Checked:
1 : 100	A1	KB	KB

